

Violino 1

L'Inverno

Antonio Vivaldi
op. 8 n° 4

A

Allegro non molto (ca. ♩ = 65)

3

8

B

13

19

22

24

26

6

34

36

38

2

41

44

D

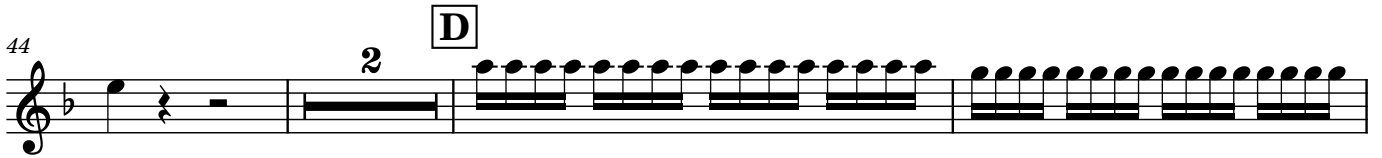

49

51

53

55

57

59

61

63

Violino 2

L'Inverno

Antonio Vivaldi
op. 8 n° 4

A

Allegro non molto (ca. ♩ = 65)

B

C

2

41

2

47 **D**

49

51

53

55

57

59

61

63

Violoncello

L'Inverno

Antonio Vivaldi
op. 8 n° 4

A

Allegro non molto (ca. ♩ = 65)

2

39

43

49

53

57

60

62

Violoncello 2

L'Inverno

Antonio Vivaldi
op. 8 n° 4

A

Allegro non molto (ca. ♩ = 65)

5

9

B

14

2

21

C

25

29

33

35

2

37

39

43

56

59

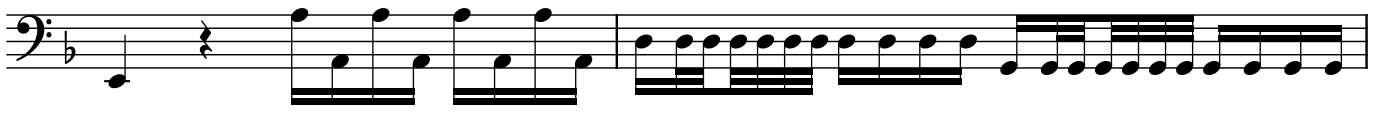

61

63

Contrabaixo

L'Inverno

Antonio Vivaldi
op. 8 n° 4

A

Allegro non molto (ca. ♩ = 65)

5

9

B

14

2

21

C

25

29

33

35

